

MedSkin Scanner



SKIN

SCANNING TECHNOLOGY OF THE FUTURE

Powerful Solution
to effective Skin
Analysis



Distribution & training by MediSpa Solutions
www.medispasolutions.com.au

35 million pixels

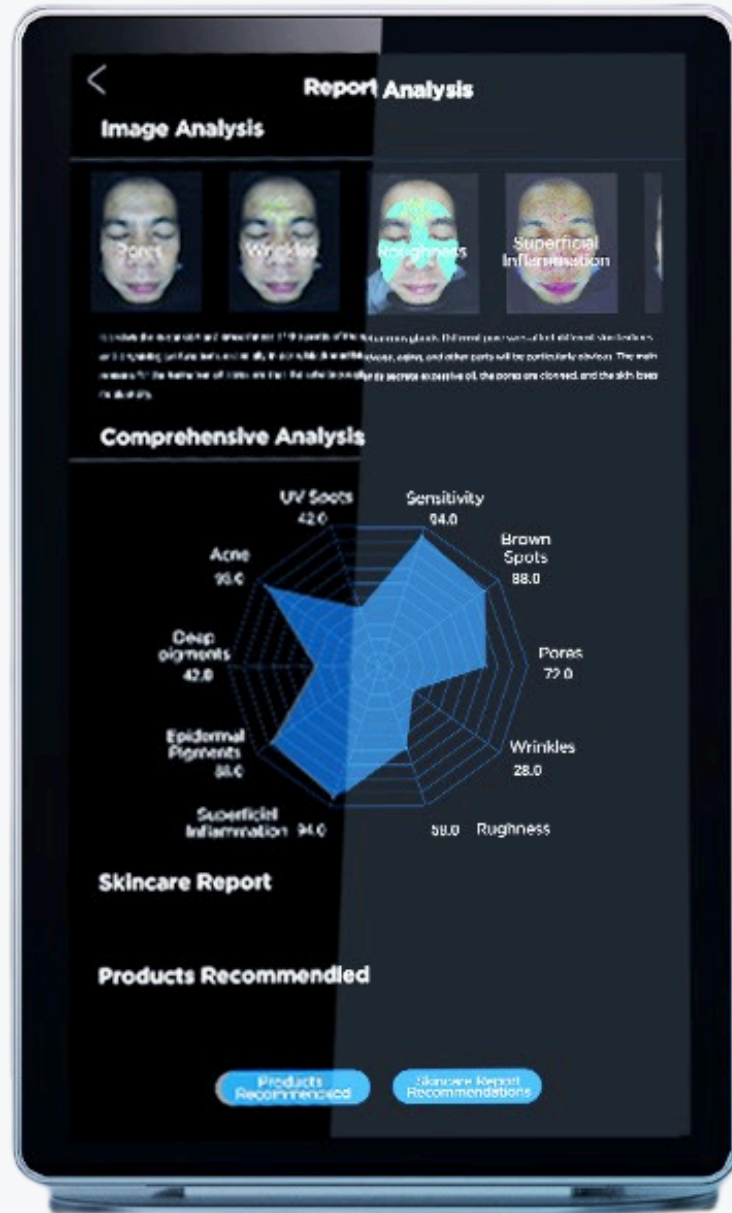

10.1" LCD
Touchscreen
Colour Display

10 Spectrums

Big Data
comparison -
precise analysis

Self Developed
New Algorithm

13 diagnostic image Reports

Four light sources

MedSkin Scanner Machine

The patented software takes traditional skin analysis tools/ techniques. Machinery adds the power of Artificial Intelligence (AI) to provide you and your clients with the best images and analysis of the skin in the business.

With advanced features such as:

- 13 diagnostic image reports
- All-in-one client profiles
- Side-by-side comparisons
- Advanced statistics
- Symptom analysis & visualization
- 5-7 year skin prediction
- Insightful reporting
- Product recommendations
- FULL HD images - Present Symptoms Clearly
- NO moving parts - More Durable
- Woods Lamp
- Compact and Space Saving

Multiple light source imaging technology can quantitatively, qualitatively, and precisely analyze multiple skin problems such as skin pigments, deep spots, sensitivity, wrinkles, pores, acne, black and white heads, superficial vascular, fluorescent, etc. With a multi-point positioning system and live image overlay, it is extremely simple to repeatedly capture the same view, allowing you to clearly document your patients' progress over time.

Benefits for clients and Your Business:

The Skin Scanner allows for the client to be able to see the treatment progress. Creating an organic growth in treatment bookings and product sales. This piece of equipment also helps in suggesting a more precise treatment that will target the exact skin problem.

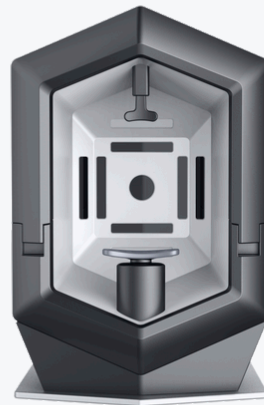

What does the MedSkin Scanner do?

With the Skin Scanner system, Skin conditions can be identified through the unique colors and patterns that transform fluorescent when exposed to UV light.

The 13 images output by MedSkin Scanner can help to detect different skin problems, such as sensitive skin, enlarged pores, uneven skin tone, pigmentation, wrinkles, skin texture, inflammation, etc.

What are the SIX found skin problems?

- Sensitivity
- Pigments
- Wrinkles
- Deep Spots
- Acne
- Pores

The Five Advantages

- Four Light sources
- BIG Data comparison - Precise analysis
- 35 Million Pixels
- Self Developed new Algorithm
- 10 spectrums

Diagnosis:

1. Wrinkles: The current distribution of facial wrinkles can be observed.
2. Glycation can be observed here
3. Depth of wrinkles can be observed here

Patient Example:

Wrinkles - Daylight Photo



MEDSKIN SCANNER

Specifications:

- Technical Specifications
- Dimensions: 32cm L x 43cm W x 63cm H
- Weight: 8kg
- Illumination modes:
 - Daylight
 - Surface Texture
 - Pigmentation
 - Vascularity
 - Parallel-Polarised
 - Cross-Polarised
 - True UV
 - Woods Light
 - 360 Light
 - 360 Grey
- Voltage: 110-240V, 50-60Hz

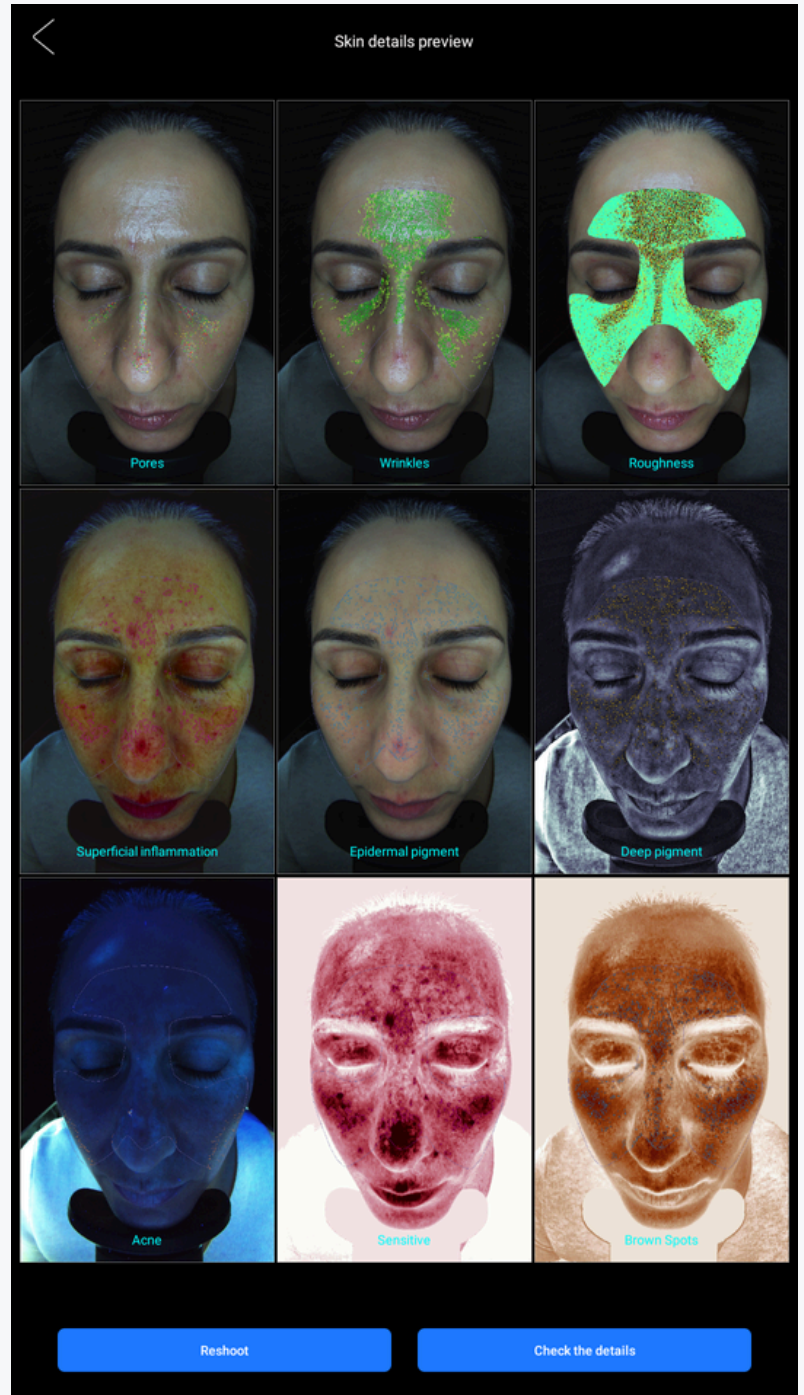

UNDERSTANDING MEDSKIN SCANNER

**PL vibration
pore imaging**

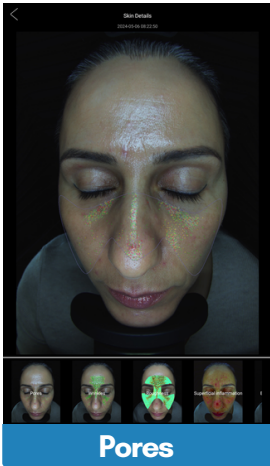

**RGB Roughness
Imaging**

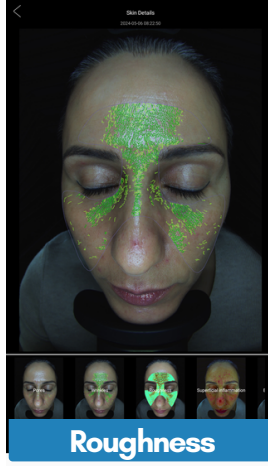

**PL vibration
Wrinkle imaging**

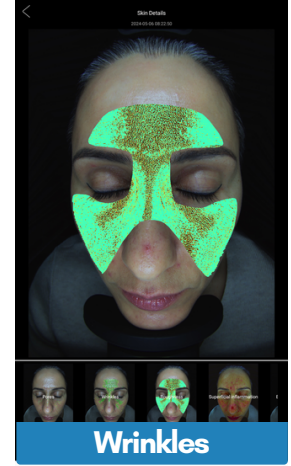

**Superficial Inflammation
imaging**

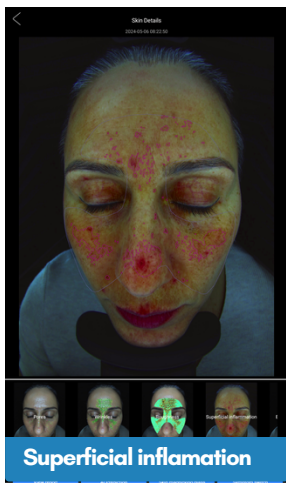

**Cross-polarized
epidermal pigment imaging**

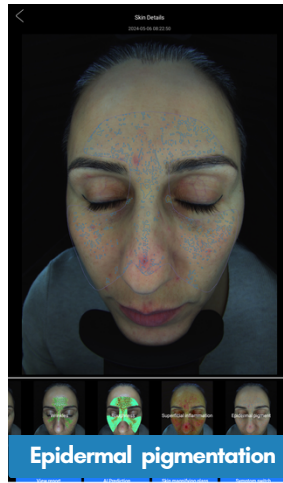

**UV light deep
pigment imaging**

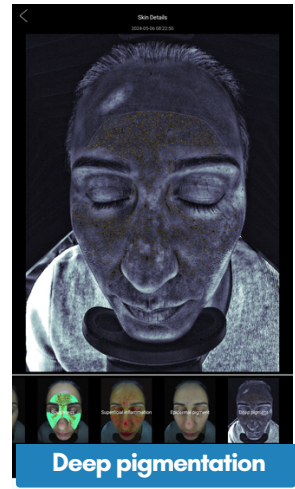

**UV porphyrins
imaging**

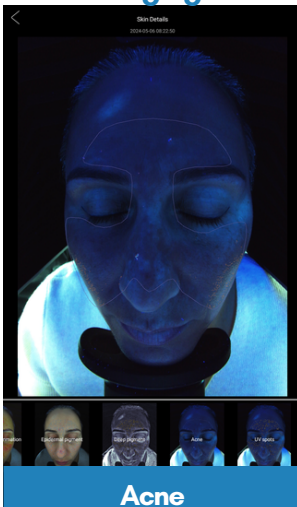

**Red zone
imaging**



**Brown zone
map imaging**

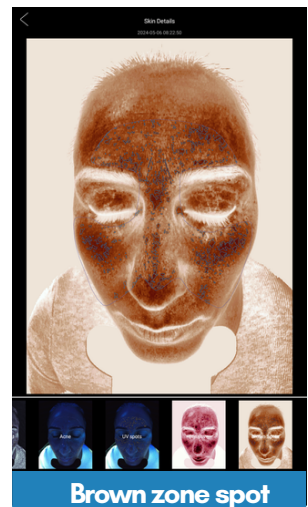

MEDSKIN SCANNER what to know.

PORES



This section highlights the expansion and smoothness of the pores. Different pore sizes impact skin textures and physiological functions, particularly in cases of acne, oxidised sebum, and aging. Pores form primarily due to excessive oil secretion by the sebaceous glands, leading to clogged pores and a loss of skin elasticity.

ROUGHNESS



Skin texture, particularly fine texture, refers to shallow and thin skin grooves, small smooth skin mounds, and small pores. Degeneration and fracture of collagen fibers cause the texture to deepen, making the skin rough and uneven. This results in a loss of smoothness and luster, negatively affecting appearance.

WRINKLES

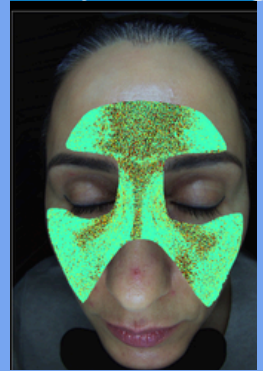

Static wrinkles appear due to a lack of oil, water, collagen and elastin. This results in weakened skin elasticity and the formation of creases, such as fine lines, dry lines, and static lines. Persistent wrinkles can lead to significant changes in skin texture.

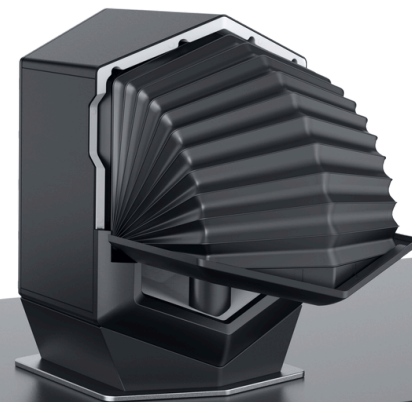

INFLAMMATION

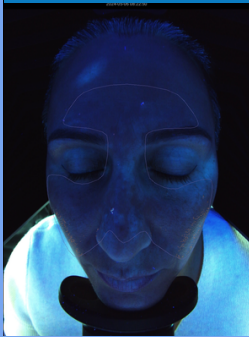

Inflammation is a pathological reaction of human skin to various stimuli, characterized by sudden or repeated erythema, papules, and desquamation. It may present as red spots, dots, lines, or star-shaped lesions, associated with conditions like inflammatory acne, red blood streaks, rosacea, seborrheic dermatitis, and sensitive skin.

PIGMENTATION



Involves spots and hyper pigmentation in the skin surface, caused by an increase in pigment in the basal layer of the epidermis. Factors such as sun exposure, slowed pigment metabolism, and endocrine changes often result in light brown to dark brown spots. Common conditions include hormones, sunburn, freckles.

ACNE



Purple porphyrin, cell secretions, and skin colonies interact to produce fluorescence effects, resulting in fluorescence imaging. For instance, red fluorescent dots indicate the presence of porphyrins, metabolites of bacteria living in hair follicles. These can reflect sebaceous gland activity and are often associated with acne development.

